

1800 funk midi

A

Elektrik Piano 1.5 18

HALionOne 20

Elektrik Piano 1.5 18

HALionOne 20

Elektrik Piano 1.5 18

HALionOne 20

Elektrik Piano 1.5 18

HALionOne 20

Elektrik Piano 1.5 18

HALionOne 20

B

15 A

Elektrik Piano 1.5 18

HALionOne 20

19

Elektrik Piano 1.5 18

HALionOne 20

23

Elektrik Piano 1.5 18

HALionOne 20

27

Elektrik Piano 1.5 18

HALionOne 20

31

Elektrik Piano 1.5 18

HALionOne 20

34

Elektrik Piano 1.5 18

HALionOne 20

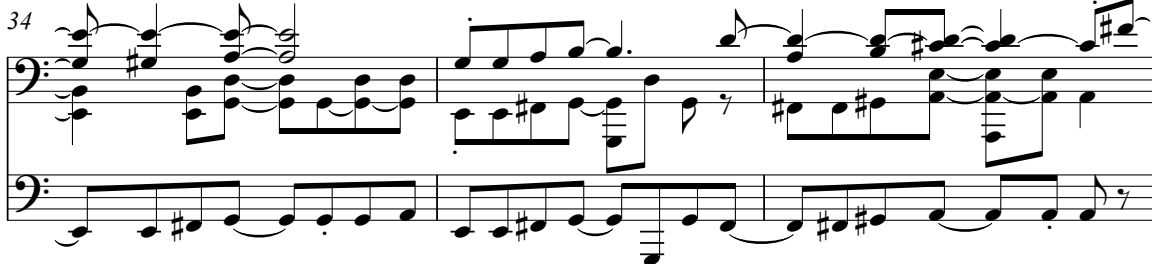

37

Elektrik Piano 1.5 18

HALionOne 20

39

Elektrik Piano 1.5 18

HALionOne 20

41 **C**

Elektrik Piano 1.5 18

HALionOne 20

44

Elektrik Piano 1.5 18

HALionOne 20

47

Elektrik Piano 1.5 18

HALionOne 20

49

Elektrik Piano 1.5 18

HALionOne 20

52

Elektrik Piano 1.5 18

HALionOne 20

55

Elektrik Piano 1.5 18

HALionOne 20

57

Elektrik Piano 1.5 18

HALionOne 20

59

Elektrik Piano 1.5 18

HALionOne 20

61

Elektrik Piano 1.5 18

HALionOne 20

64

Elektrik Piano 1.5 18

HALionOne 20

67

Elektrik Piano 1.5 18

HALionOne 20

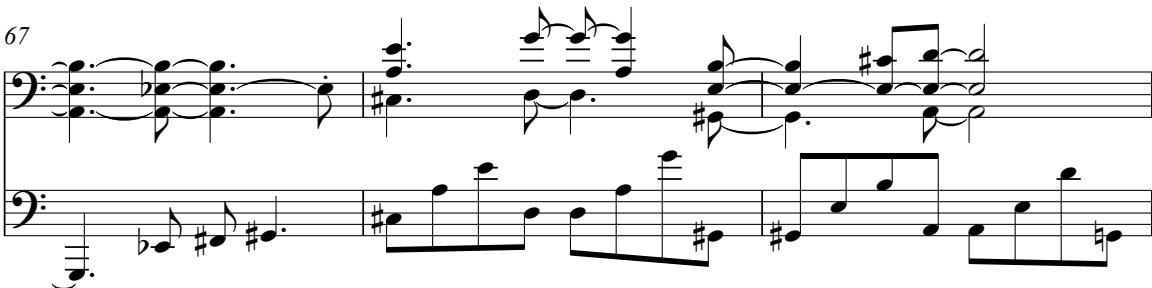

70

Elektrik Piano 1.5 18

HALionOne 20

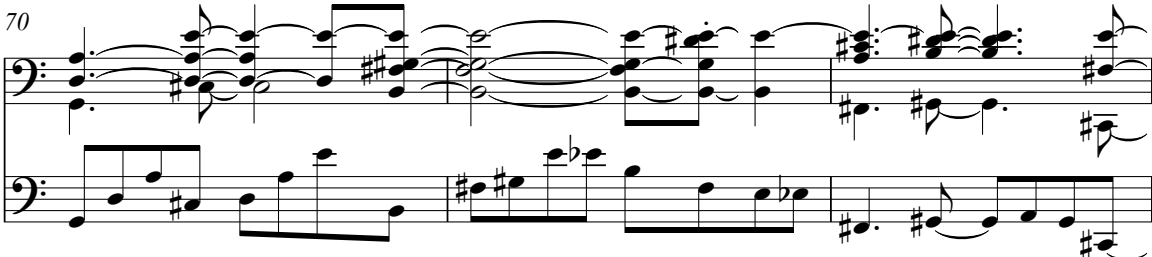

73

Elektrik Piano 1.5 18

HALionOne 20

76

Elektrik Piano 1.5 18

HALionOne 20

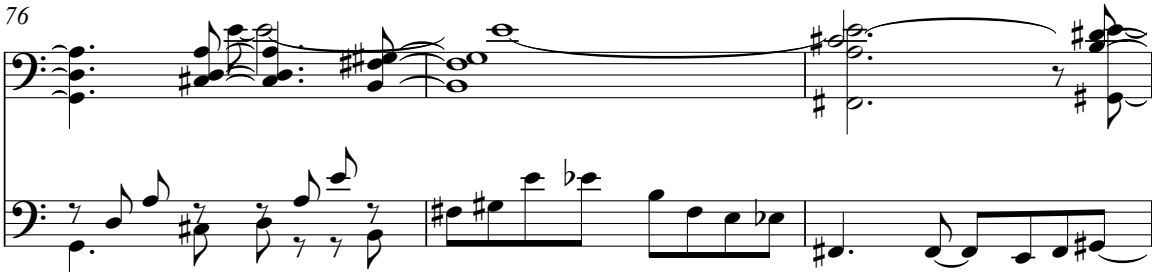

79

Elektrik Piano 1.5 18

HALionOne 20

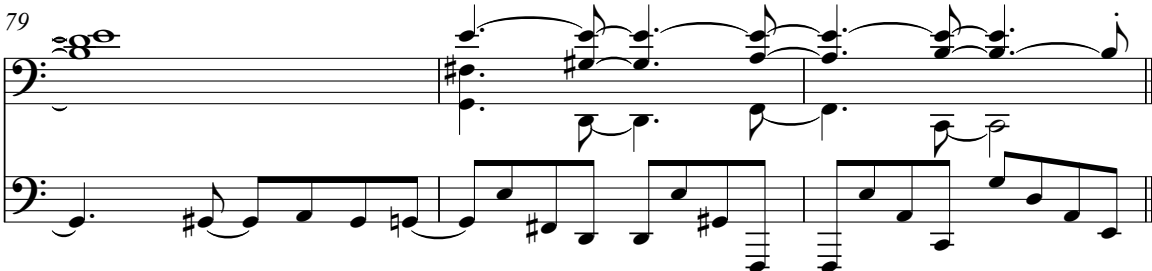

82

Elektrik Piano 1.5 18

HALionOne 20

